

117-2779

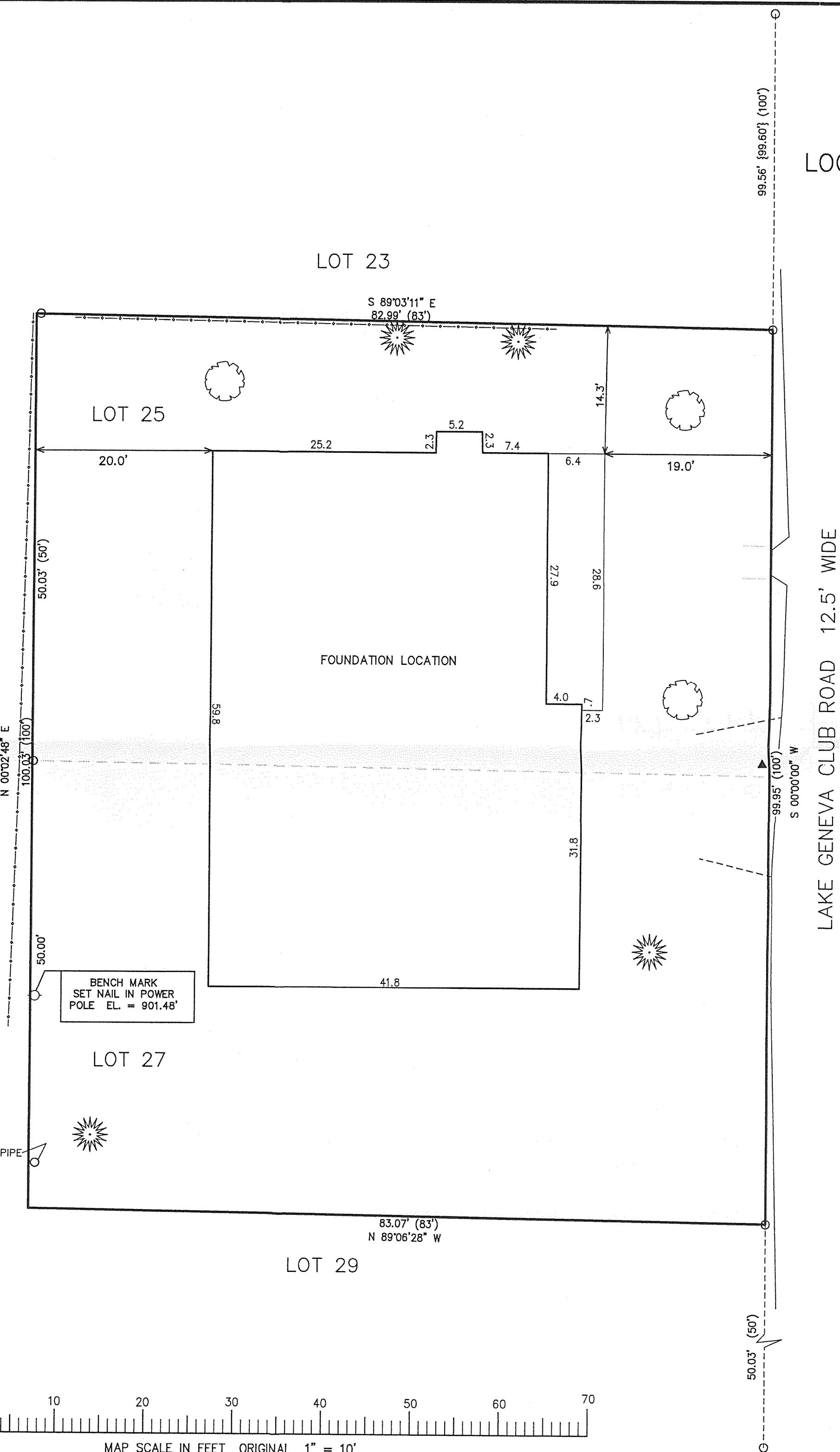
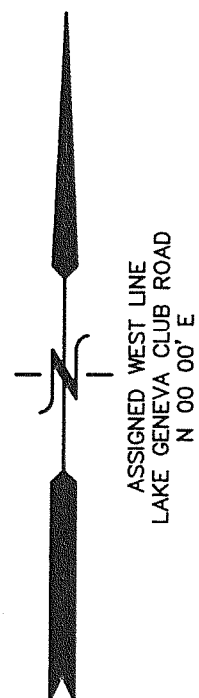

PLAT OF SURVEY

LOTS 25 & 27 OF LAKE GENEVA CLUB
LOCATED IN SECTION 18, TOWN 1 NORTH, RANGE 17 EAST
WALWORTH COUNTY, WISCONSIN

LEGEND
O = FOUND IRON PIPE STAKE
(XXX) = RECORDED AS
AREA SURVEYED 8,300 S.F. 0.19 AC

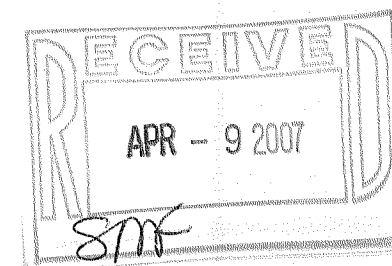

NOTE: COPIES OF THIS MAP TO WHICH THE FOLLOWING CERTIFICATE WILL APPLY SHOW SURVEYOR'S ORIGINAL SEAL AND SIGNATURE IN RED INK. COPIES BY ANY OTHER MEANS MAY HAVE ALTERATIONS WHICH DO NOT REPRESENT THE SURVEYOR'S WORK PRODUCT.

I HEREBY CERTIFY THAT THE ABOVE DESCRIBED PROPERTY HAS BEEN SURVEYED UNDER MY DIRECTION AND THAT THE ABOVE MAP IS A TRUE REPRESENTATION THEREOF AND SHOWS THE SIZE AND LOCATION OF THE PROPERTY AND ITS EXTERIOR BOUNDARIES. THIS SURVEY IS MADE FOR THE USE OF THE PRESENT OWNERS OF THE PROPERTY, AND ALSO THOSE WHO PURCHASE, MORTGAGE, OR GUARANTEE THE TITLE THERETO WITHIN ONE YEAR FROM THE DATE HEREOF.

DATED: SEPT. 25, 2006

REVISED 04-02-2007
TO SHOW SIZE & LOCATION OF
AS BUILT FOUNDATION

Peter S. Gordon
PETER S. GORDON R.L.S. 2101

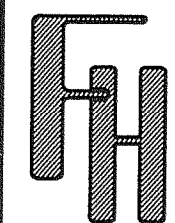
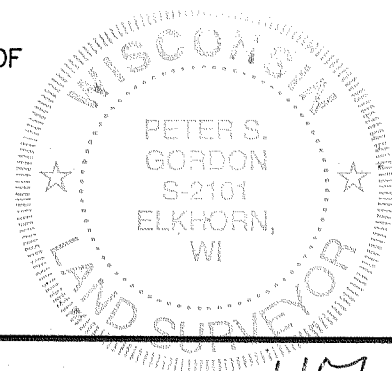

WORK ORDERED BY:
JOE KOPECKY FOR
NEAL IORII

FARRIS, HANSEN & ASSOCIATES, INC.
ENGINEERING - ARCHITECTURE - SURVEYING
7 RIDGWAY COURT P.O. BOX 437
ELKHORN, WISCONSIN 53121
OFFICE: (262) 723-2098 FAX: (262) 723-5886

REVISIONS
09/25/2006
MISC. REVISIONS

PROJECT NO.
7145
DATE:
09-25-2006
SHEET NO.
1 OF 1

ILGC-23

117-2779